

Gewindestutzen DIN dick

DN DIN	D1	D2	E	L	Art.Nr. 304	Art.Nr. 316
10	10	18	Rd 28 x 1/8"	21	113030101	113030103
15	16	24	Rd 34 x 1/8"	21	113030151	113030153
20	20	30	Rd 44 x 1/6"	24	113030201	113030203
25	26	35	Rd 52 x 1/6"	29	113030251	113030253
32	32	41	Rd 58 x 1/6"	32	113030321	113030323
40	38	48	Rd 65 x 1/6"	33	113030401	113030403
50	50	61	Rd 78 x 1/6"	35	113030501	113030503
65	66	79	Rd 95 x 1/6"	40	113030651	113030653
80	81	93	Rd 110 x 1/4"	45	113030801	113030803
100	100	114	Rd 130 x 1/4"	54	113031001	113031003
125	125	132	Rd 160 x 1/4"	46	113031251	113031253
150	150	157	Rd 190 x 1/4"	50	113031501	113031503

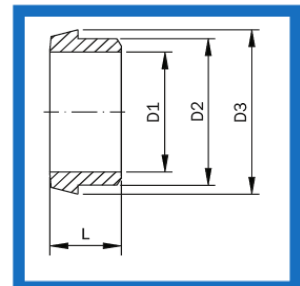

Kegelstutzen DIN dick

DN DIN	D1	D2	D3	L	Art.Nr. 304	Art.Nr. 316
10	10	18	22,5	17	114040101	114040103
15	16	24	28,5	17	114040151	114040153
20	20	30	36,5	18	114040201	114040203
25	26	35	44	22	114040251	114040253
32	32	41	50	25	114040321	114040323
40	38	48	56	26	114040401	114040403
50	50	61	68,5	28	114040501	114040503
65	66	79	86	32	114040651	114040653
80	81	93	100	37	114040801	114040803
100	100	114	121	44	114041001	114041003
125	125	132	150	34	114041251	114041253
150	150	157	176	37	114041501	114041503