

Gewinde-Einschraubstutzen

DN DIN	D1	L	L1	E	E1	SW	Art.Nr. 304 pol.	Art.Nr. 316 pol.
10	10	40	14	Rd 28 x 1/8"	G 3/8"	17	128000101	128000103
15	16	40	14	Rd 34 x 1/8"	G 1/2"	24	128000151	128000153
20	20	42	14	Rd 44 x 1/6"	G 3/4"	30	128000201	128000203
25	26	48	20	Rd 52 x 1/6"	G 1"	41	128000251	128000253
32	32	48	20	Rd 58 x 1/6"	G 1 1/4"	46	128000321	128000323
40	38	50	20	Rd 65 x 1/6"	G 1 1/2"	50	128000401	128000403
50	50	52	20	Rd 78 x 1/6"	G 2"	65	128000501	128000503
65	66	56	22	Rd 95 x 1/6"	G 2 1/2"	80	128000651	128000653
80	81	66	25	Rd 110 x 1/4"	G 3"	95	128000801	128000803
100	100	72	30	Rd 130 x 1/4"	G 4"	117	128001001	128001003

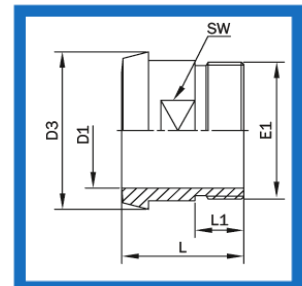

Kegel-Einschraubstutzen

DN DIN	D1	D3	L	L1	E1	SW	Art.Nr. 304 pol.	Art.Nr. 316 pol.
10	10	22	38	14	G 3/8"	19	127000101	127000103
15	16	28	38	14	G 1/2"	24	127000151	127000153
20	20	36	40	14	G 3/4"	30	127000201	127000203
25	26	44	50	20	G 1"	41	127000251	127000253
32	32	50	50	20	G 1 1/4"	46	127000321	127000323
40	38	56	50	20	G 1 1/2"	50	127000401	127000403
50	50	68	50	20	G 2"	65	127000501	127000503
65	66	86	55	22	G 2 1/2"	80	127000651	127000653
80	81	100	60	25	G 3"	95	127000801	127000803
100	100	121	70	30	G 4"	117	127001001	127001003